



# ENGLISH AS A SECOND LANGUAGE



[Visit us on Facebook](#)



**Fall Enrollment  
Starts July 1st!**



# FALL 2024

# Welcome

Welcome and thank you for considering our English as a Second Language program (ESL) and our Intensive English program (IEP) here at Tulsa Community College! We are committed to helping you become more proficient in American English and developing the skills important to succeed in college and the workplace.

As a student, you will not only learn English, but also have an opportunity to experience American culture through the many college and community activities held throughout the year.

Please take advantage of the many privileges and benefits that ESL students enjoy here at TCC:

- Free tutoring
- Use of the Library
- Use of the Fitness Center
- Use of the Computer Labs
- Membership in Student Clubs and Organizations
- Access to Student Counselors
- Use your student ID card for discounts at some movie theatres, museums, and other locations.
- Free bus rides anywhere in the city

We encourage you to join the International Association and other clubs to practice English, visit new places on cultural fieldtrips, and make new friends.

Don't forget to visit the ESL Center which is designed to help with the development of language skills outside of the classroom. In this center, you can access computer programs, books, videos, and other language learning materials.

For more information visit: [tulsacc.edu/esl](http://tulsacc.edu/esl)

or email: [daniel.chaboya@tulsacc.edu](mailto:daniel.chaboya@tulsacc.edu)



**Daniel Chaboya**  
**ESL Director**

Our ESL faculty and staff look forward to serving you and contributing to your success here at TCC. We also are excited about meeting you and learning about your culture and languages. Together we will share, learn, and grow in an academic environment that values intercultural awareness and communication.

Hope to see you on campus and in class very soon!

Daniel Chaboya  
ESL Director

Tulsa Community College does not discriminate on the basis of race, color, national origin, sex, age, religion, disability, status as a veteran, sexual orientation, genetic information, or any other basis protected by applicable discrimination law in its policies, practices or procedures. This includes, but is not limited to admissions, employment, financial aid and education programs, activities or services.

# How to Enroll in Credit / Non-credit ESL classes

## 1. Take a Placement Test & Get Academic Counseling:

Come to the ESL Center (Language Center) at the Northeast Campus to take the free ESL Placement Exam. We are open for testing Monday through Thursday (arrive between 9 am - 5 pm) and Friday (by appointment, arrive between 9 am - 3 pm). Extended testing hours will be available in the evening Monday through Thursday during August. The address is 3727 E Apache, Tulsa OK 74115. Please come to the Student Union building on the east side of the campus. Parking lots 8 and 9 are the closest. The ESL Center (Language Center) is in room SU109.

After you submit your exam, an ESL staff member will talk with you about your results and courses for your level. The ESL staff member will also answer your questions and help you with your enrollment.

## 2. Submit an Application:

**Credit students only:** Submit an application online at [www.tulsacc.edu](http://www.tulsacc.edu), click on "Apply". If you are a US permanent resident, you should upload a color scan of your permanent resident card with your application. If you need help, please come to the ESL Center or call (918) 595-8411 for assistance. Additional documents may be required. You will receive your TCC student ID number by email in 5 to 7 days. Please contact the ESL counselor at (918) 595-8411 or [salli.wandke@tulsacc.edu](mailto:salli.wandke@tulsacc.edu) with any questions or for more information.

**Non-credit learners only:** An ESL staff member will submit your application for you when you enroll. You will receive your TCC student ID number by email 5 to 7 days after you enroll. If you do not receive it, please let an ESL staff member know.

## 3. Enroll in Classes:

**Credit students:** An ESL staff member will assist you with your enrollment. Please come to the ESL Center to enroll.

**Non-credit learners:** An ESL staff member will assist you with your enrollment. Please come to the ESL Center to enroll. Non-credit learners will receive an email and printed copy with the class or classes they are registered in.

**All Students:** If you have questions you can call or email Blanca, Salli, or Daniel. However, during enrollment we are very busy and may be unable to answer calls quickly. We recommend that you come in person.

**Late enrollments after August 23rd are strongly discouraged and are only on a space available basis.**

## 4. Pay Your Fees:

**Credit students only:** Pay for your classes online using MYTCC or at the Bursar's office, ([www.tulsacc.edu](http://www.tulsacc.edu) and click on "MYTCC".) Your username is your student ID number including the "T". Select "first time" and follow the prompts to set your password. Credit students may also choose to enroll in the TCC payment plan on their MYTCC. For more information, please contact the Bursar's Office or ESL counselor.

**Non-credit learners only:** Please pay for your classes at the time of enrollment. We accept Visa, MasterCard (debit or credit), or Discover cards, checks, or cash.

### ESL Staff Contact Information

Daniel Chaboya	(918) 595 - 7544	<a href="mailto:daniel.chaboya@tulsacc.edu">daniel.chaboya@tulsacc.edu</a>
Blanca Willis	(918) 595 - 8382	<a href="mailto:blanca.willis@tulsacc.edu">blanca.willis@tulsacc.edu</a>
Salli Wandke	(918) 595 - 8411	<a href="mailto:salli.wandke@tulsacc.edu">salli.wandke@tulsacc.edu</a>

# How to Enroll in Credit / Non-credit ESL classes *(continued)*

## 6. Get an ID Card:

ID cards are made in the Student Life Office in room SU236 on the second floor of the Student Union Monday through Thursday 9am to 6 pm (closed on Friday).

- **Credit students only:** Please bring your student ID number and a photo ID.
- **Non-credit learners only:** The cost is included in your course fee. Please bring a photo ID and your receipt showing your ID number. If you have questions, please contact the ESL Department.

**Please DO NOT throw your ID card away at the end of the semester. The cost to replace it is \$20. Your ID card will be revalidated each semester when you pay your tuition and fees.**

## 7. Refund Policy for Course Withdrawal (Dropped Class):

100% Refunds for course withdrawals (dropped classes) from credit or non-credit ESL courses are only given during the first week of the semester. After the first week, there is no refund. Please contact an the ESL Department for assistance.

# Academic Calendar

Activity	Date
<b>Enrollment and Fee Payment for fall ESL classes</b>	<b>July 1 - August 23</b>
<b>ESL Classes Begin</b>	<b>Monday, August 26</b>
<b>Late enrollment, Add, Drop &amp; Fee payment continues</b>	<b>August 26 - August 30 Monday - Friday</b>
<b>100% Refund on Dropped Classes (no refund after the first week)</b>	<b>August 26 - August 30 Monday - Friday</b>
<b>Labor Day - College Closed</b>	<b>Monday, September 2</b>
<b>TCC Professional Day - No Classes</b>	<b>Tuesday, September 3</b>
<b>Final Exams</b>	<b>November 11 - 14 Monday -Thursday</b>

# English Proficiency Requirements For Classes Other Than ESL

## Policy

All applicants who indicate English as a second language shall be required to provide evidence of proficiency in the English language prior to enrollment in college-level courses.

## Procedure

One of the following standards is used to determine English Language Proficiency for all first time applicants prior to enrolling in college-level credit courses:

1. **Standardized Testing:** Students must meet one of the following minimum scores for admission to TCC without taking ESL:

Exam	Minimum Score
Internet-Based TOEFL® (iBT)	61
Paper-Based TOEFL®	500
IELTS	5.5

2. **Intensive English Program (IEP):** This program is a matriculation program which allows students to enter TCC college classes by proving their readiness through testing *and* class work. Students must score 460 or higher on the paper-based TOEFL®, 48 or higher on the Internet TOEFL® administered at a Special Testing Center or an International Testing Center, or 5.0 or higher on the IELTS examination prior to beginning the IEP. After achieving an acceptable score, students must successfully complete a minimum of 12 weeks of study at an IEP approved by the Oklahoma State Regents immediately prior to TCC admission. At least two-thirds of the 12 weeks must be instruction at an advanced level.
3. **High School Performance:** Students must successfully complete the high school core requirements in an English-speaking high school or graduate from an English-speaking high school and demonstrate competency through the *Policy on Remediation and Removal of High School Curricular Deficiencies*. Students must take the college placement test in the Testing Center. The results will be used to demonstrate proficiency in English and math to determine the appropriate remediation.
4. **Previous College Performance:** Students must provide an official transcript showing a minimum of 24 college-level credit hours with passing grades from an accredited American college or university.

# Placement Testing

## ESL Placement Testing:

Any student who wishes to enroll in ESL classes for the first time must take the ESL Placement Exam. The ESL Placement Exam measures reading, writing, listening, speaking and grammar and is used to ensure that the student is enrolled in ESL classes at the appropriate level. The following are some common questions about the ESL Placement test:

- How much does it cost?** There is no charge for the ESL Placement Exam.
- How much time does it take?** The ESL Placement Exam takes approximately 1½ hours.
- How can I register for the exam?** There is no advanced registration needed.
- Where is the ESL Placement Exam given?** The ESL Placement Exam is given in-person at the following locations.

### **TCC ESL Department/Language Center**

TCC Northeast Campus, Room SU109  
3727 E Apache Tulsa OK 74115  
(918) 595-8635

Monday through Thursday:  
Please arrive between 9 am and 5 pm.

Friday (by appointment):  
Arrive between: 9 am - 3 pm

### **International Language Center**

TCC Southeast Campus, Room 1120  
10300 E 81st St Tulsa OK 74133  
(918) 595-7750

Please call for an appointment

**Please call (918) 595-8411, (918) 595-7544, or  
(918) 595-8382 or email [salli.wandke@tulsacc.edu](mailto:salli.wandke@tulsacc.edu)  
if you have any questions.**

# Tuition Information

## Tuition:

The following chart shows the approximate tuition rate for non-resident and resident credit students. Non-credit rates are also listed. Please note that other fees may apply. Most courses require a textbook, which is not included in tuition.

## Credit ESL Classes:

Tuition must be paid in full at the time of enrollment and can be paid by cash, check, or credit/debit card or the student must enroll in the payment plan. For more information or to enroll in the payment plan, please go to MYTCC on the TCC website or visit the Bursar's Office. If you need help setting up the payment plan, please visit the Bursar's Office or ask an ESL staff member.

## Non-Credit ESL Classes:

Tuition must be paid in full at the time of enrollment by cash, check or Visa, MasterCard (credit/debit), and Discover. Please note that textbooks are not included in the tuition. There is no payment plan available.

## All students:

Late enrollments after August 23<sup>rd</sup> are strongly discouraged and only on a space available basis.

<b>Approximate Credit &amp; Non-Credit ESL Course Tuition Rate*</b>			
<b>3 credit-hour courses</b>			
	<b>Non-Credit</b>	<b>Credit Resident*</b>	<b>Credit Non-Resident*</b>
<b>1 Course</b>	\$420	\$438	\$1,113
<b>2 Courses</b>	\$840	\$876	\$2,226
<b>3 Courses</b>	\$1,260	\$1,314	\$3,339
<b>4 Courses</b>	\$1,680	\$1,752	\$4,452
<b>5 Courses</b>	\$2,100	\$2,190	\$5,565
<b>2 credit-hour courses</b>			
<b>1 Course</b>	\$280	\$292	\$742
<b>* TCC Admissions determines residency status (credit student only). Tuition is subject to change.</b>			





# Class Schedule

Fall 2024

August 26 - November 14

## ESL Daytime Schedule

<u>Call #</u>	<u>Course ID</u>	<u>Course Name</u>	<u>Time</u>
<b>Monday and Wednesday Daytime</b>			
	ESLN 0992-201	ESL Beginning 4	9:00 AM - 10:20 AM
12833	ESLA 0243-201	ESL Writing Basics 1	9:00 AM - 10:50 AM
12843	ESLA 0443-201	ESL Writing Intermediate 1	9:00 AM - 10:50 AM
12857	ESLA 0643-201	ESL Writing Intermediate 3	9:00 AM - 10:50 AM
12867	ESLA 0743-201	ESL Writing Advanced 1	9:00 AM - 10:50 AM
12889	ESLA 0233-201	ESL Grammar Basics 1	12:30 PM - 2:20 PM
12841	ESLA 0433-201	ESL Grammar Intermediate 1	12:30 PM - 2:20 PM
12855	ESLA 0633-201	ESL Grammar Intermediate 3	12:30 PM - 2:20 PM
12865	ESLA 0733-201	ESL Grammar Advanced 1	12:30 PM - 2:20 PM

# Class Schedule

**Fall 2024**

**August 26 - November 14**

**TCC Northeast Campus Daytime Schedule**

<u>Call #</u>	<u>Course ID</u>	<u>Course Name</u>	<u>Time</u>
<b>Tuesday and Thursday Daytime</b>			
	ESLN 0992-203	ESL Beginning 2	9:00 AM - 10:20 AM
12830	ESLA 0223-201	ESL Reading Basics 1	9:00 AM - 10:50 AM
12839	ESLA 0423-201	ESL Reading Intermediate 1	9:00 AM - 10:50 AM
12853	ESLA 0623-201	ESL Reading Intermediate 3	9:00 AM - 10:50 AM
12863	ESLA 0723-201	ESL Reading Advanced 1	9:00 AM - 10:50 AM
12835	ESLA 0253-201	ESL Speaking Basics 1	12:30 PM - 2:20 PM
12845	ESLA 0453-201	ESL Speaking Intermediate 1	12:30 PM - 2:20 PM
12859	ESLA 0653-201	ESL Speaking Intermediate 3	12:30 PM - 2:20 PM
12869	ESLA 0753-201	ESL Speaking Advanced 1	12:30 PM - 2:20 PM

# Class Schedule

Fall 2024

August 26 – November 14

TCC Northeast Campus Daytime Schedule

**Call #    Course ID    Course Name    Time**

**Monday, Tuesday, Wednesday and Thursday Daytime**

12828	ESLA 0213-201	ESL Listening Basics 1	11:00 AM - 11:55 AM
12837	ESLA 0413-201	ESL Listening Intermediate 1	11:00 AM - 11:55 AM
12851	ESLA 0613-201	ESL Listening Intermediate 3	11:00 AM - 11:55 AM
12861	ESLA 0713-201	ESL Listening Advanced 1	11:00 AM - 11:55 AM



# Class Schedule

**Fall 2024**  
**August 26 – November 14**

## **TCC Northeast Campus Evening Schedule**

<u>Call #</u>	<u>Course ID</u>	<u>Course Name</u>	<u>Time</u>
<b>Monday and Wednesday Evening</b>			
	ESLN 0992-	ESL Beginning 2	6:30 PM - 7:50 PM
	ESLN 0992-	ESL Beginning 4	6:30 PM - 7:50 PM
70205	ESLN 0113-201	ESL Basics 1	6:00 PM - 7:50 PM
70206	ESLN 0123-201	ESL Basics 2	6:00 PM - 7:50 PM
70220	ESLN 0143-201	ESL Basics 4	6:00 PM - 7:50 PM
70222	ESLN 0223-201	ESL Comprehension 2	6:00 PM - 7:50 PM
70224	ESLN 0313-201	ESL Proficiency 1	6:00 PM - 7:50 PM
<b>Tuesday and Thursday Evening</b>			
	ESLN 0992-203	ESL Beginning 1	6:30 PM - 7:50 PM
	ESLN 0992-203	ESL Beginning 3	6:30 PM - 7:50 PM
70217	ESLN 0113-203	ESL Basics 1	6:00 PM - 7:50 PM
70218	ESLN 0123-203	ESL Basics 2	6:00 PM - 7:50 PM
70219	ESLN 0133-201	ESL Basics 3	6:00 PM - 7:50 PM
70221	ESLN 0213-201	ESL Comprehension 1	6:00 PM - 7:50 PM
70223	ESLN 0233-201	ESL Comprehension 3	6:00 PM - 7:50 PM
70225	ESLN 0333-201	ESL Proficiency 3	6:00 PM - 7:50 PM

**Education Outreach Center**  
**2201 S Garnett Rd, Tulsa OK 74129**

### **Monday and Wednesday Evening**

ESLN 0992-207	ESL Beginning 1	12	6:30 PM - 7:50 PM
---------------	-----------------	----	-------------------

# Class Schedule

## Fall 2024

## Grammar Test Preparation

### November 18 - December 12

TCC Northeast Campus in-person or by Zoom

<u>Course Name</u>	<u>Days</u>	<u>Dates*</u>	<u>Time</u>	<u>Tuition**</u>
<b>Morning</b>				
ESL Grammar Test Prep Intermediate	Mon & Wed	Nov 18 - Dec 11	9 AM - 11 AM	\$139
ESL Grammar Test Prep Advanced	Tues & Thurs	Nov 19 - Dec 12	9 AM - 11 AM	\$139
<b>Evening</b>				
ESL Grammar Test Prep Intermediate	Mon & Wed	Nov 18 -Dec 6	6 PM - 8 PM	\$139
ESL Grammar Test Prep Advanced	Tues & Thurs	Nov 19 - Dec 12	6 PM - 8 PM	\$139

\*Classes will not meet Nov 27 or Nov 28 for the Thanksgiving Holiday.

\*\*Textbook not included (\$50- \$70 depending on the level).



# International Student Services

The International Student Services Office is the admission and academic advisement office for students on an F1 student visa. We also provide new student orientation, as well as assistance with change of non-immigrant status, work permission and reinstatement.

We welcome your application and look forward to the opportunity to assist you in your goal to attend the TCC English as a Second Language program.

For more information, please visit our website at:

[www.tulsacc.edu/iss](http://www.tulsacc.edu/iss)

Contact Information:

Phone: (918) 595-7478

Office: TCC Northeast Campus, Student Union Building, room SU110

E-mail: [iss@tulsacc.edu](mailto:iss@tulsacc.edu)

Address: International Student Services

Tulsa Community College

3727 East Apache

Tulsa, OK 74115-3151



**Thomas Wallace**  
**International Student Counselor**  
**Interim Director International**  
**Student Services**

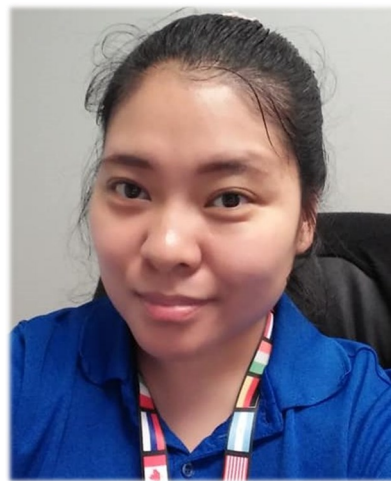

**Caroline Broderick**  
**International Student Services**  
**Compliance Specialist**

# The ESL Center

**Where is it?** The ESL Center is located in room SU109 on the first floor of the Student Union at the Northeast Campus

**When is it open?** The Language Center is open by appointment during the following hours during the semester.

Mon -Thurs	9:00 AM - 6:00 PM
Fri	9:00 AM - 5:00 PM
Sat	Closed
Sun	Closed

**What can I do?** You can...

- \* Take a free ESL Placement Exam
- \* Get information about classes for your level
- \* Get help enrolling in ESL classes
- \* Learn about programs and degrees at TCC
- \* Study for the TOEFL®
- \* Use computers to practice your English on-line
- \* Find information about community programs to help you learn English

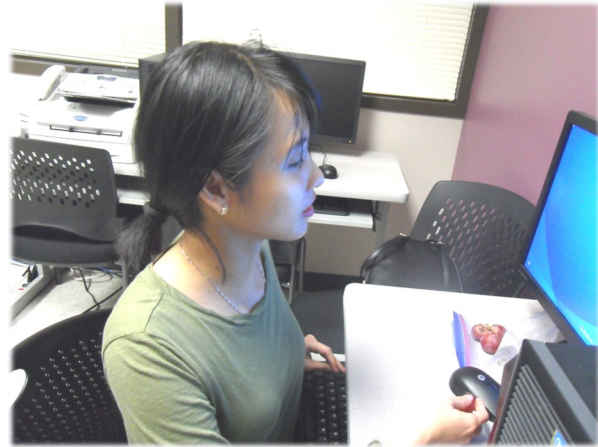

## Additional Services

### Northeast Campus Testing Center

AB101 Academic Building 1<sup>st</sup> Floor  
Phone: (918) 595-7534

[www.tulsacc.edu/testing](http://www.tulsacc.edu/testing)

### International Student Services & Visa Information

SU110 Student Union 1<sup>st</sup> Floor  
Phone (918) 595-7478  
Email: [iss@tulsacc.edu](mailto:iss@tulsacc.edu) for help

[www.tulsacc.edu/iss](http://www.tulsacc.edu/iss)

Appointments available by Zoom. Please use the [ISS Zoom](http://www.tulsacc.edu/iss) link at [www.tulsacc.edu/iss](http://www.tulsacc.edu/iss)

Walk-ins welcome Monday through Thursday 9 am to 6 pm and Friday 10 am to 5 pm.

### Library

AB133 Academic Building 1<sup>st</sup> Floor  
Phone: (918) 595-7501

Open Mon-Thurs 7:30 am to 8:00 pm; Fri 7:30 am to 5 pm; Summer hours may vary

TCC On-line Library Services

<http://library.tulsacc.edu/home>

### Northeast Campus Academic Success Center (Admissions, Advisement, Financial Aid, & Bursar)

AB126 Main Academic Building 1<sup>st</sup> Floor

Phone: (918) 595-2000

<https://www.tulsacc.edu/admissions-aid/admissions>

<https://www.tulsacc.edu/student-resources/academic-advising>

### Facet Center

A1 (Computer Center)

Phone: (918) 595-7592

### On-line Writing Center

ESL tutoring and more in-person and by Zoom

<http://guides.library.tulsacc.edu/writingcenter/>

### TCC ESL Webpage

<https://www.tulsacc.edu/esl>

# Contact Information



**Daniel Chaboya, Director of ESL**  
The ESL Center, NE SU109  
(918) 595-7544  
[daniel.chaboya@tulsacc.edu](mailto:daniel.chaboya@tulsacc.edu)

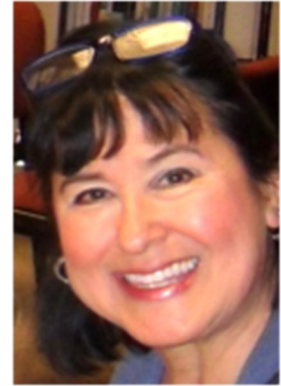

**Pam Chew, Associate Professor  
Foreign Language and ESL  
(retired)**  
The ESL Department, NE SU109



**Tom Rowe, Associate Professor of ESL**  
The ESL Center, NE SU109  
(918) 595-8480  
[thomas.rowe@tulsacc.edu](mailto:thomas.rowe@tulsacc.edu)

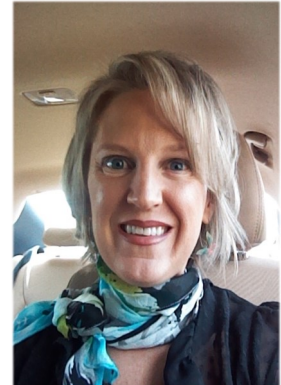

**Katie Brockett, Assistant  
Professor of ESL**  
The ESL Center, NE SU109  
(918) 595-7449  
[katherine.brockett@tulsacc.edu](mailto:katherine.brockett@tulsacc.edu)



**Salli Wandke, ESL Academic Counselor**  
The ESL Center, NE SU109  
(918) 595-8411  
[salli.wandke@tulsacc.edu](mailto:salli.wandke@tulsacc.edu)



**Blanca Willis, ESL Specialist**  
The ESL Center, NE SU109  
(918) 595-8382  
[blanca.willis@tulsacc.edu](mailto:blanca.willis@tulsacc.edu)



**Eduardo Ramirez, ESL Office Support Clerk**  
The ESL Center, NE SU109  
(918) 595-7536  
[eduardojose.ramirez@tulsacc.edu](mailto:eduardojose.ramirez@tulsacc.edu)



# Student Organizations

The International Association and Unidos@TCC are campus organizations open to all TCC students, especially ESL and international students. Their purpose is to introduce students to Tulsa and to provide a fun environment to learn about and share each other's cultures.

Organizational meetings are held at the beginning of the Fall and Spring semesters, but the clubs meet year-round. Regular meetings are held during all semesters and generally held on Wednesdays at 12:00 PM in the Language Center at Northeast campus in room SU109.

The International Association and Unidos@TCC have sponsored activities such as bowling, hikes, and music and dance from many countries, parties, and field trips to museums such as the Philbrook Museum and Cherokee Heritage Center and other places of interest including the state capitol and Wolaroc.

For more information please contact:

Salli Wandke: [salli.wandke@tulsacc.edu](mailto:salli.wandke@tulsacc.edu) (918) 595-8411  
Blanca Willis: [blanca.willis@tulsacc.edu](mailto:blanca.willis@tulsacc.edu) (918) 595-8382  
Daniel Chaboya: [daniel.chaboya@tulsacc.edu](mailto:daniel.chaboya@tulsacc.edu) (918) 595-7544



# Student Views



# Map and Directions

The Northeast Campus of Tulsa Community College is located at the intersection of North Harvard and Apache.

The address is:

**Tulsa Community College  
Northeast Campus**  
3727 East Apache Street  
Tulsa, OK 74115-3151

**The ESL Center** (Language Center) is located in office SU109 on the first floor of the Student Union near the Campus Store and Welcome Center. We recommend that you park in the parking lot on the east side of the campus. Parking lots 8 and 9 are the closest.

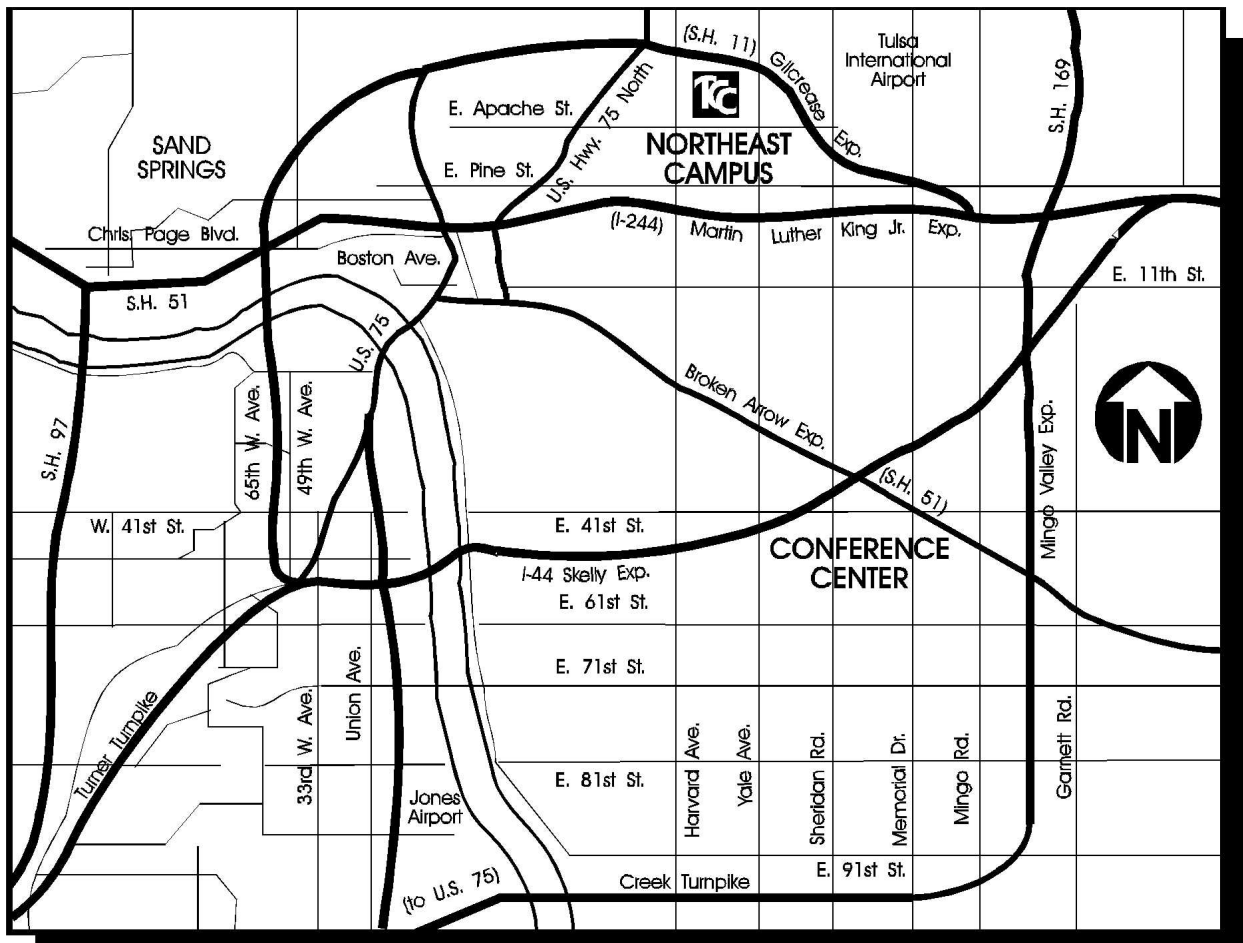



Tulsa Community College  
Northeast Campus  
3727 East Apache Street  
Tulsa, OK 74115

---

NONPROFIT  
ORGANIZATION  
U.S. POSTAGE  
**PAID**  
TULSA, OKLAHOMA  
PERMIT NO. 428

---



Visit us on the TCC Website